



**Mount
Sinai**



For further information email housing@mountsinai.org

Real Estate Division
1249 Park Avenue, 1st Floor
New York, NY 10029
Tel: (212) 659-9630
Fax: (212) 831-3093

ADDRESS:	1391 MADISON AVENUE, NEW YORK, NY
LOCATION:	Madison Ave. between E 96th and E 97th Streets
YEAR BUILT:	1930
NUMBER OF STORIES:	6
UNIT TYPES: (subject to availability)	1 Bedroom, 2 Bedroom
TYPE OF BUILDING:	Non Doorman/Elevator
LAUNDRY:	Located in building
PLAYGROUND:	None
PARKING GARAGE:	None
ACCESSIBILITY:	Subway access to #6 train. MTA bus service along main avenues and thoroughfares.

ADDRESS: 1391 MADISON AVENUE, NEW YORK, NY 10029

A LINE
1 BEDROOM
AREA: 603 Sq. Ft.

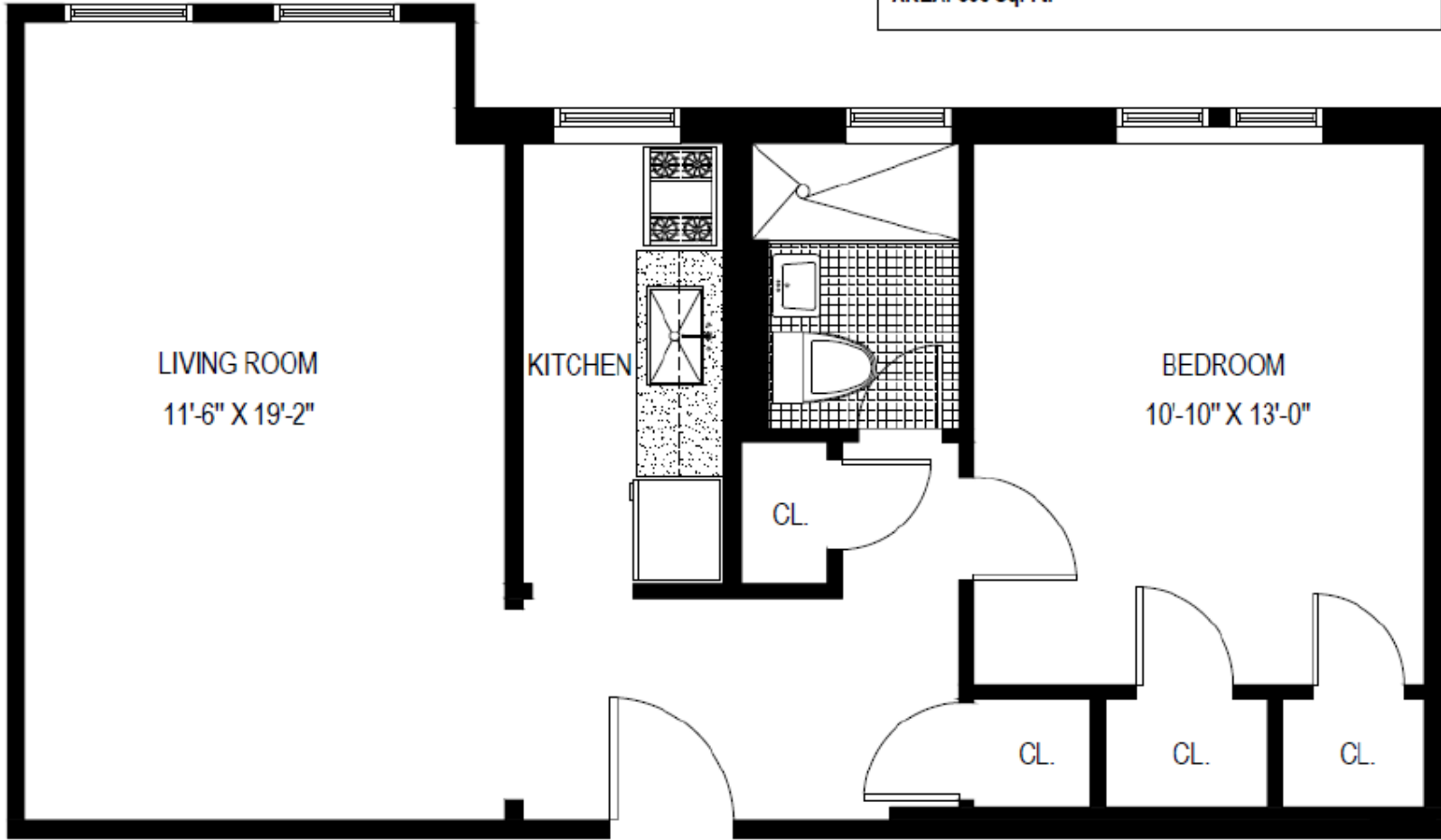

LIVING ROOM
11'-6" X 19'-2"

KITCHEN

BEDROOM
10'-10" X 13'-0"

CL.

CL.

CL.

CL.



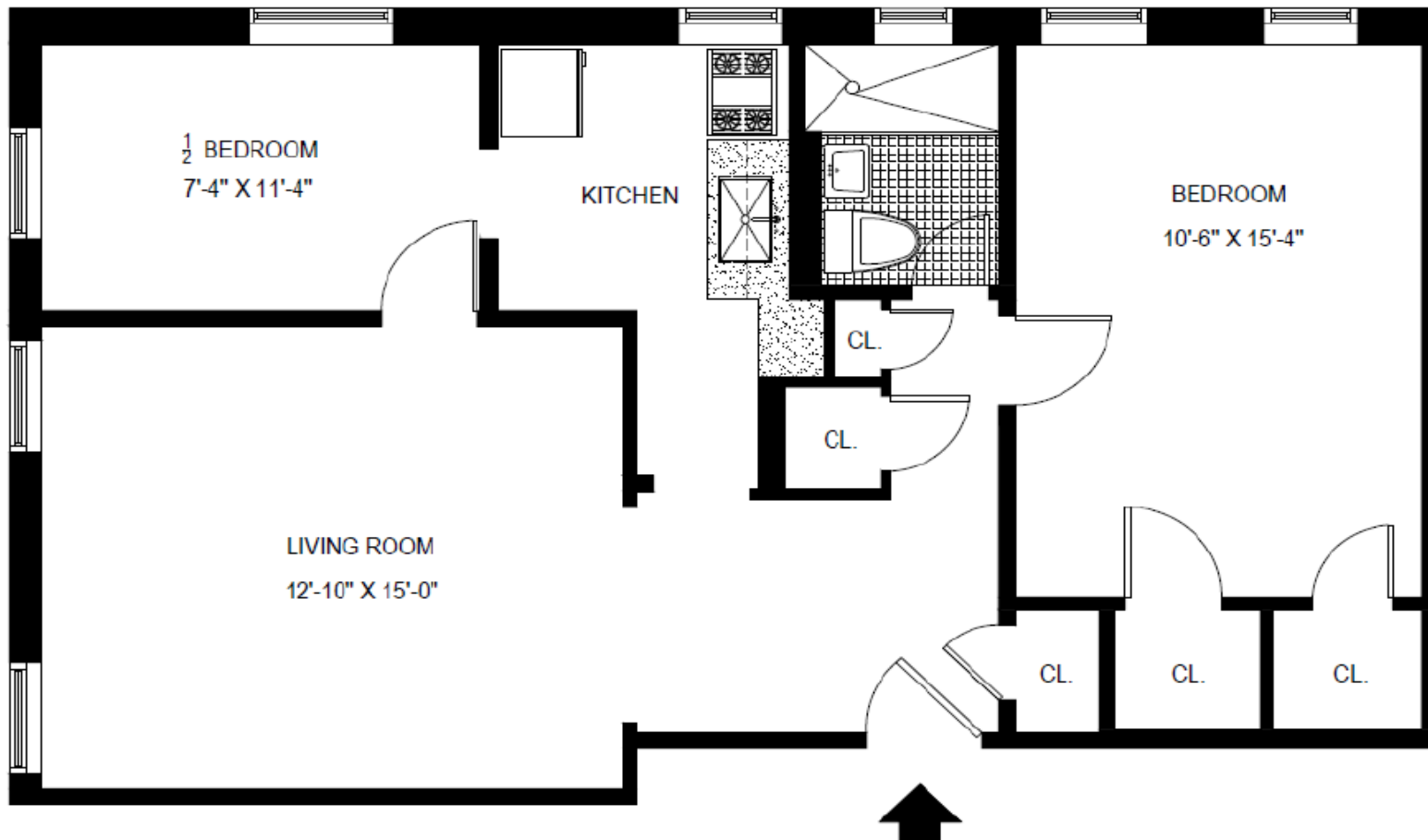

ADDRESS: 1391 MADISON AVENUE, NEW YORK, NY 10029
B, F LINE
1 1/2 BEDROOM, TYPICAL
AREA: 740 Sq. Ft.

ADDRESS: 1391 MADISON AVENUE, NEW YORK, NY 10029

D LINE
2 BEDROOMS
AREA: 907 Sq. Ft.

EMERGENCY EXIT
TO BUILDING'S CORRIDOR

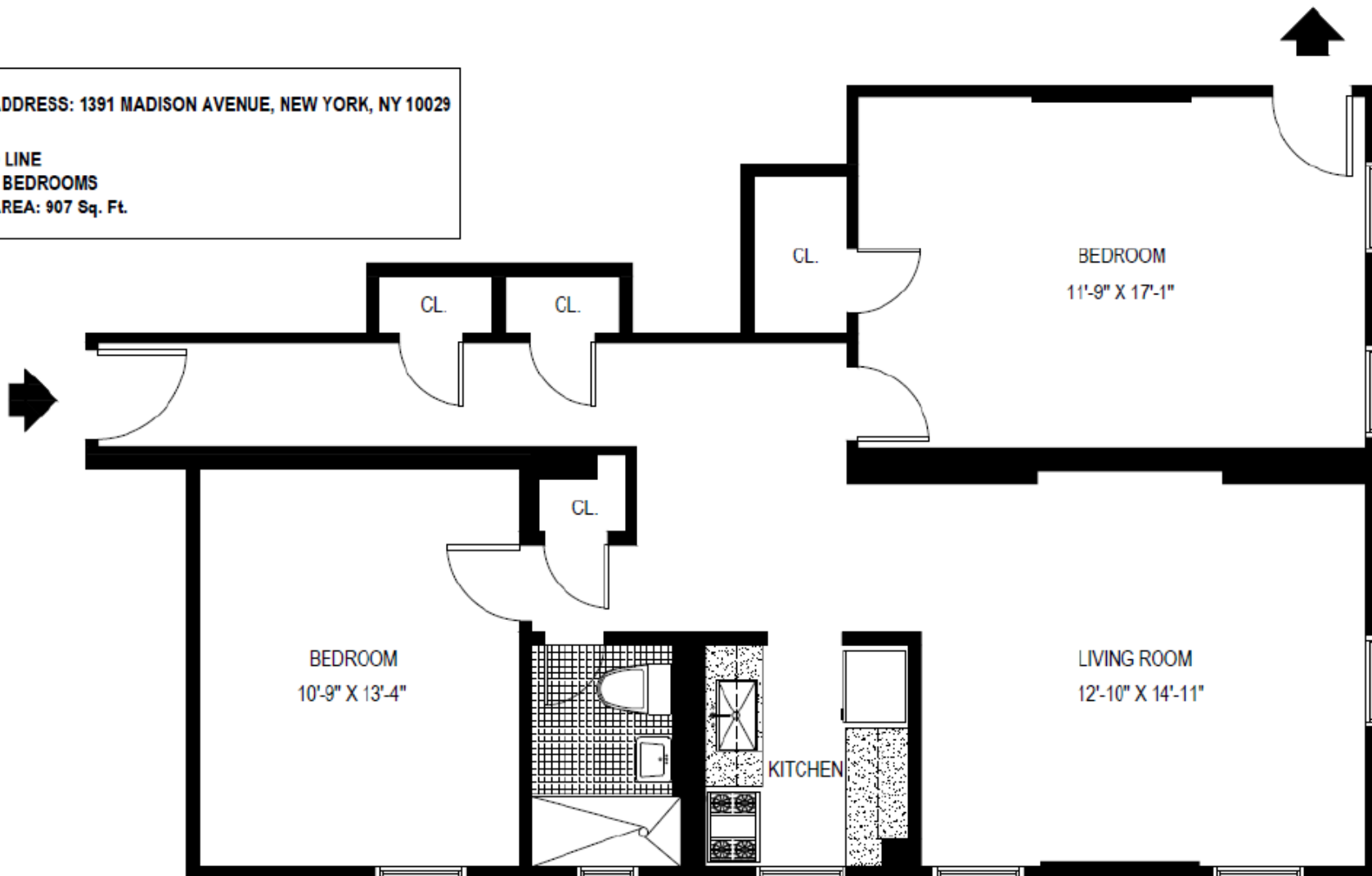

ADDRESS: 1391 MADISON AVENUE, NEW YORK, NY 10029

E LINE
2 BEDROOMS
AREA: 983 Sq. Ft.

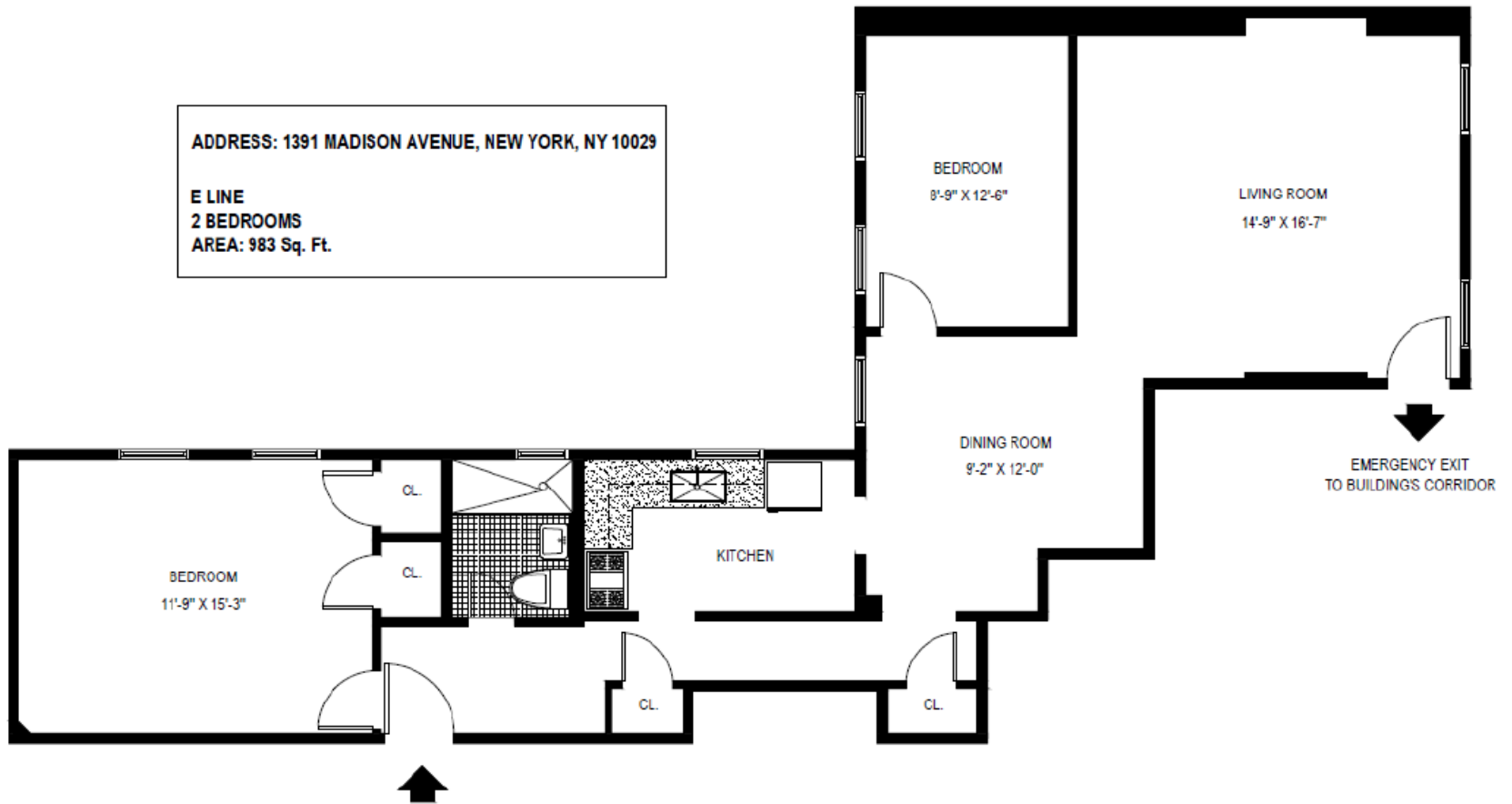

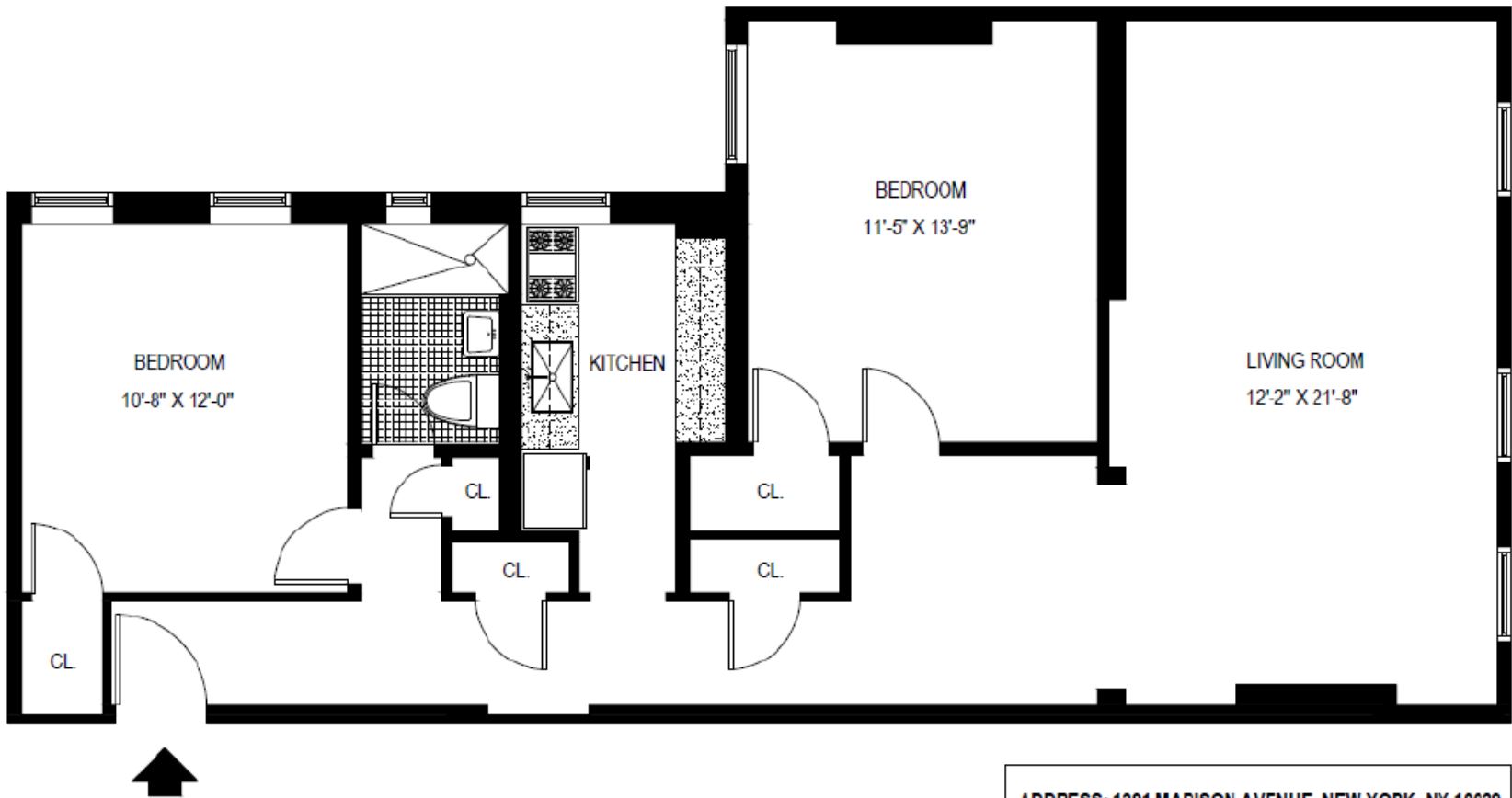

ADDRESS: 1391 MADISON AVENUE, NEW YORK, NY 10029

G LINE
2 BEDROOMS
AREA: 966 Sq. Ft.

ADDRESS: 1391 MADISON AVENUE, NEW YORK, NY 10029

H LINE
2 BEDROOMS
AREA: 1004 Sq. Ft.

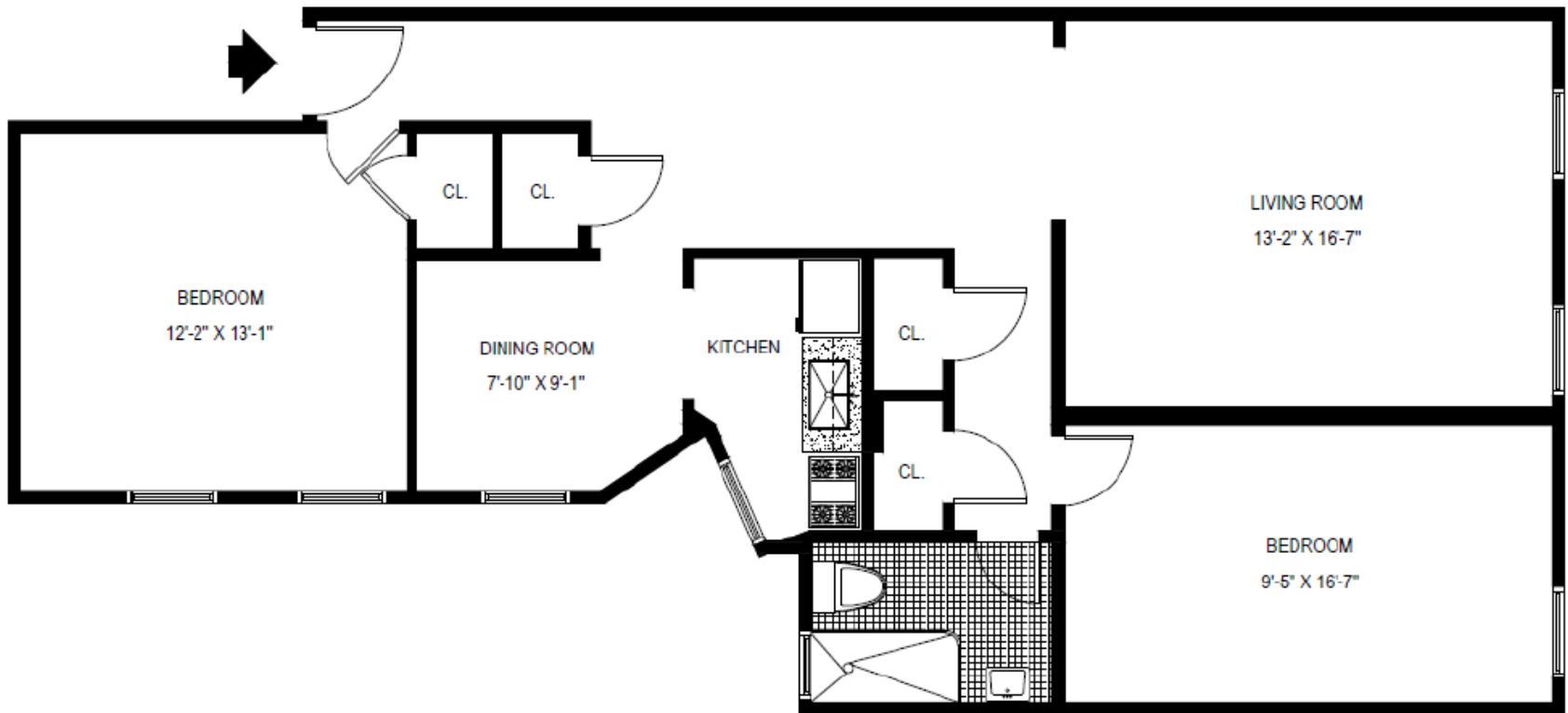



Mount
Sinai

Sample Pictures of Apartments for 1391 Madison Avenue

One Bedroom



- *Pictures are of Apt. 6F (Kitchen, Bathroom, Bedroom 1 and Living Room).*

Two Bedroom



- *Pictures are of Apt. 2E (Bathroom, Kitchen, Bedroom 1 of 2, Living Room).*

Note: These are samples pictures of the apartments and in some cases not all apartments contain the same features.